

MODULAR BUILDING OF THE PHILHARMONIC
ČESKÉ BUDEJOVICE

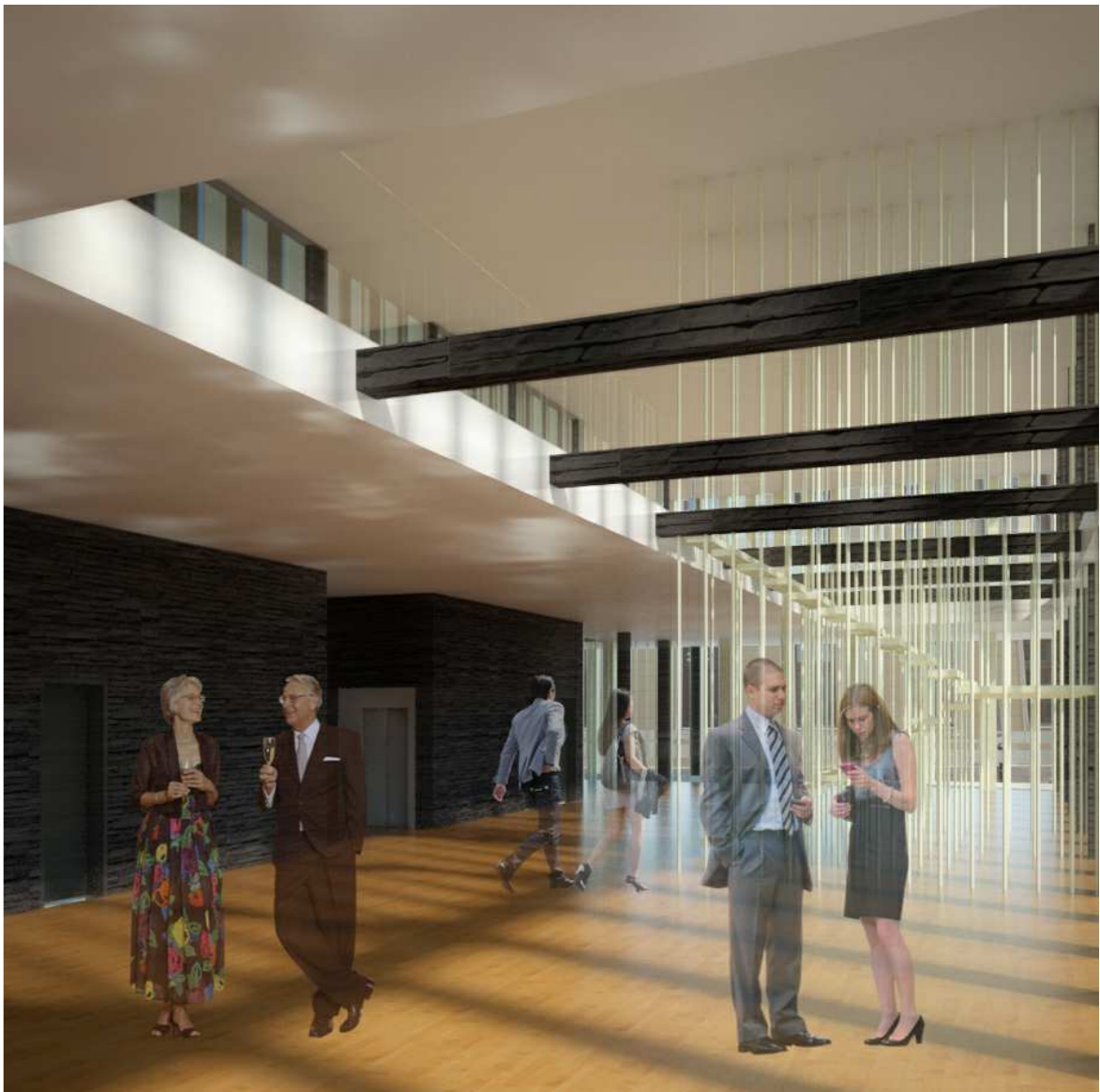

New building of Philharmonic is designed as frugal block that complement the surrounding buildings. Shape of the building is influenced by the square modular system with its use as much as possible. Urban concept is based on amendments constructing streets 28.října and is inspired by grid of historical town. Building is focused on green moat and the historic city center to the best view . Building is moved backwards in order to create space for the square and enter the building. The proposal strives was to create a monumental building while being raised by using a modular system. Monumentality of the building facade with supplies using prefabricated gold metallic facade. Block is divided into an inner big concerts hall and outdoor variably small concert hall. Concert hall is placed in the center and around the emergence place to walk out of sight. Concert hall is what most variable and it fits loosely chairs in the first three rows and sliding telescopic stands. Variable concert hall and commonroom is open to the exterior and endeavor to offer music and passers-by. Input from outside is after a big monumental stairs which gives space for relax.

balance:
floor area 1. level 3100m2 4 levels
concert hall 1000 seats 820 m2 building is 17,5m tall



views

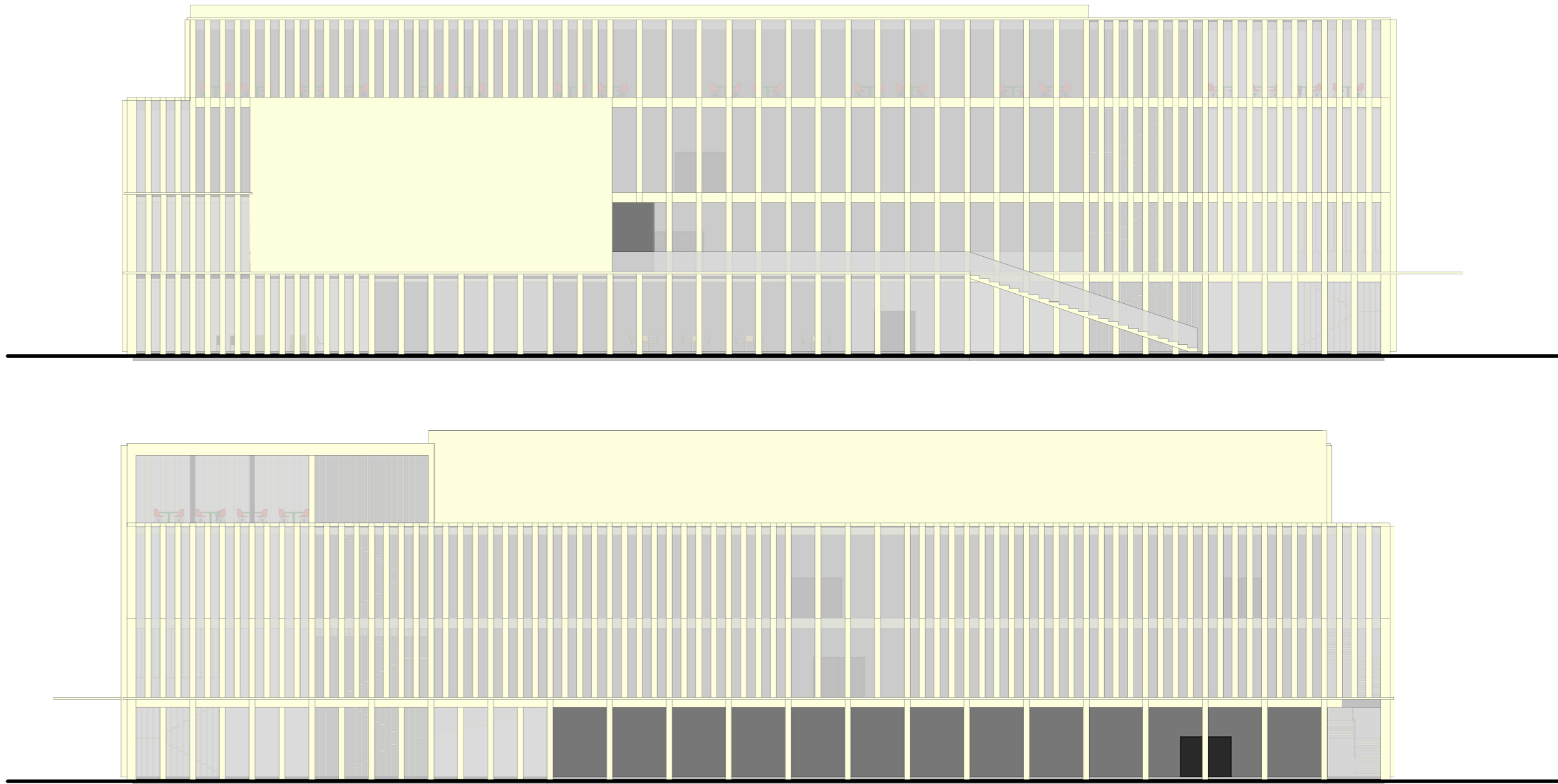
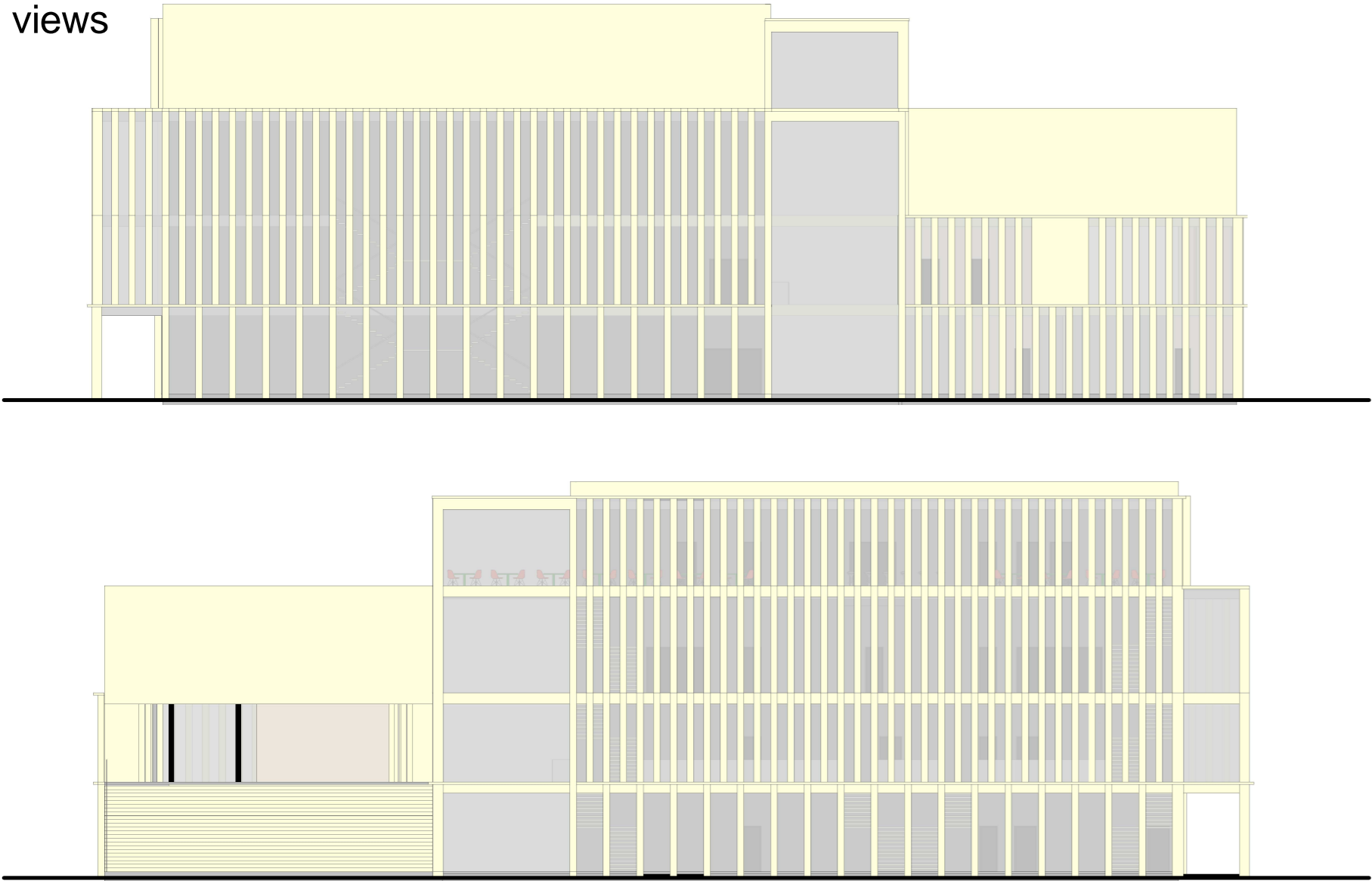

Construction system: KOMA MODULAR FLATPACK MODULE
use module 3x6m and 3x9m in foyer
creating the cage around concert hall

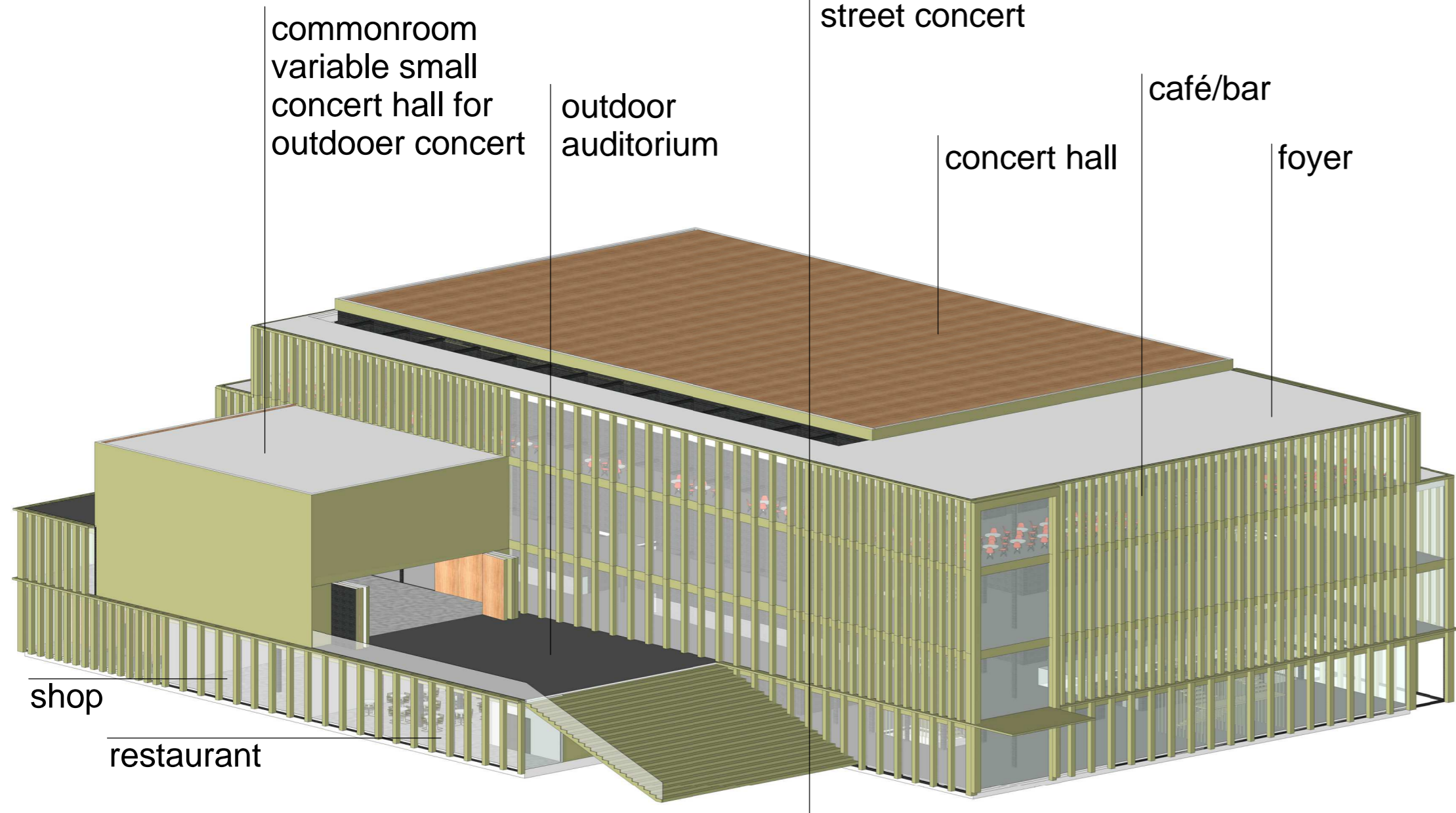
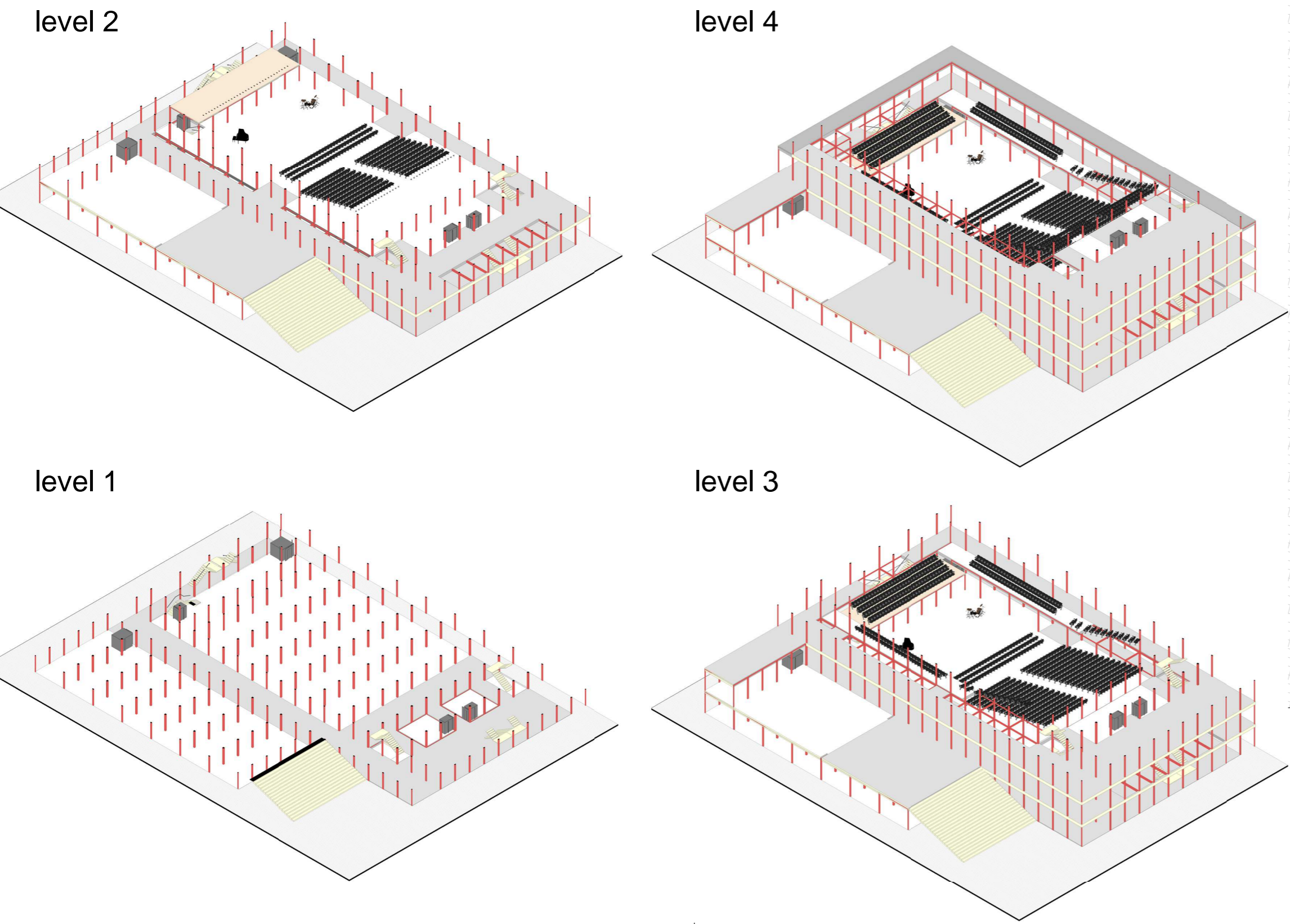

Variable concert hall with sliding telescopic stands and loosely chairs in the first three rows

