

**SOUTH CZECH
PHILHARMONIC IN
ČESKÉ BUDĚJOVICE**
FOR UP TO 850 PERSONS

Philharmonic of the modules? Why not! to solve the problem I used in the project are only two types of KOMA modules 10000x3600x3600, 3600x3600x3600. The module is used with finishes and undecorated. When their compound was prepared in the necessary facilities. In addition to the modules I used to cover the metal structures and roof beams. Building to strengthen also used metal columns. The building consists of three floors, underground parking The hall is located on the second floor. On the ground floor lobby cafe. I shared an open platform for the cafe area and a public area for musicians. Rooms for musicians are not far from the stage on the second floor. Seats for spectators are located around the stage (for up to 850 persons). On the second and third floor has a terrace. Standing on the terrace you can see the beautiful creatures of the ancient city. As there is an open-air for concerts. For the finishing of the building used a perforated metal transmissive light. Hall used for dark wood planks. For upper slabs use dark metal sheets.



VIEW OF THE MAIN ENTRANCE



VIEW OF THE TERRACE



VIEW OF THE FOYER



Conservation of the old footpaths and organization of space walking through the building

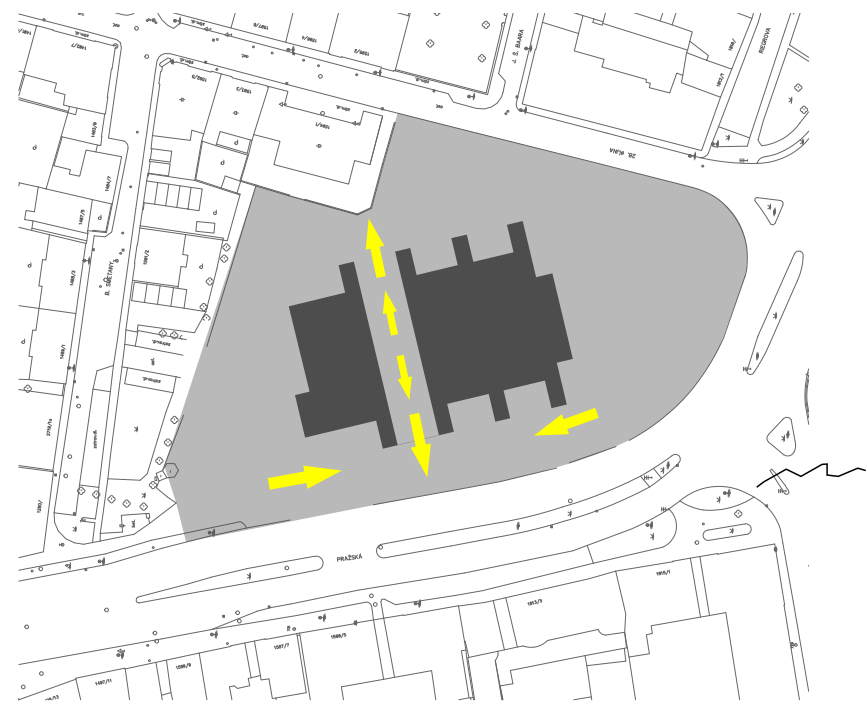

Division office parking and parking for visitors for easier getting into the building. Adding underground parking

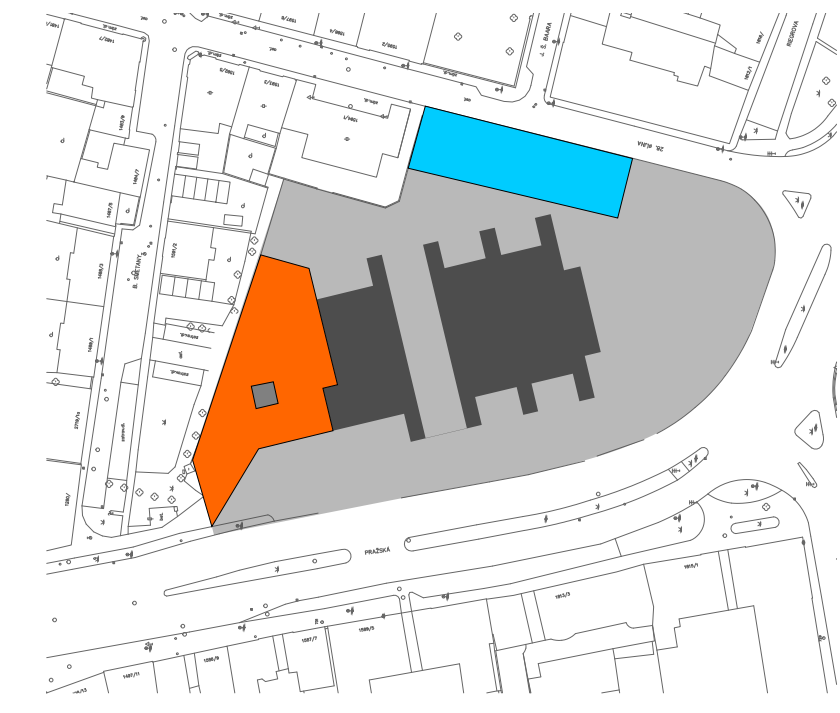

Organization of gardening different kinds; tree, lawn, field. also provide for the protection of car parks



Organization of the territory with modul pavement, open area around the building of different purposes

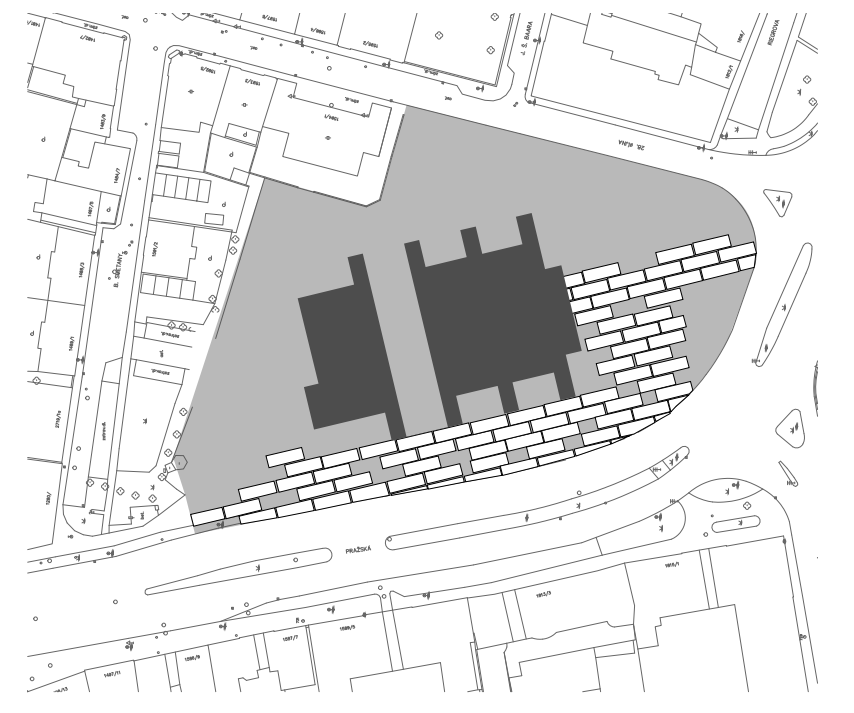

SECTION

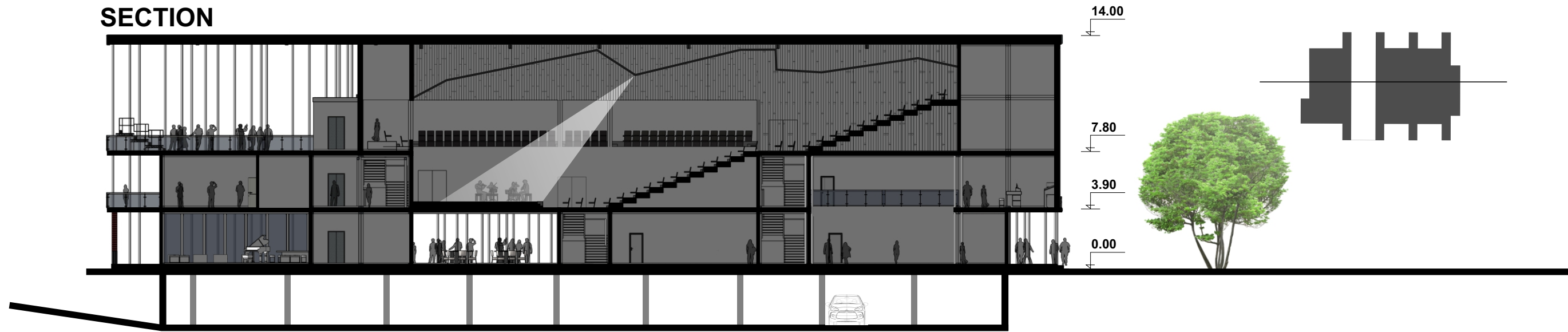

ROOF

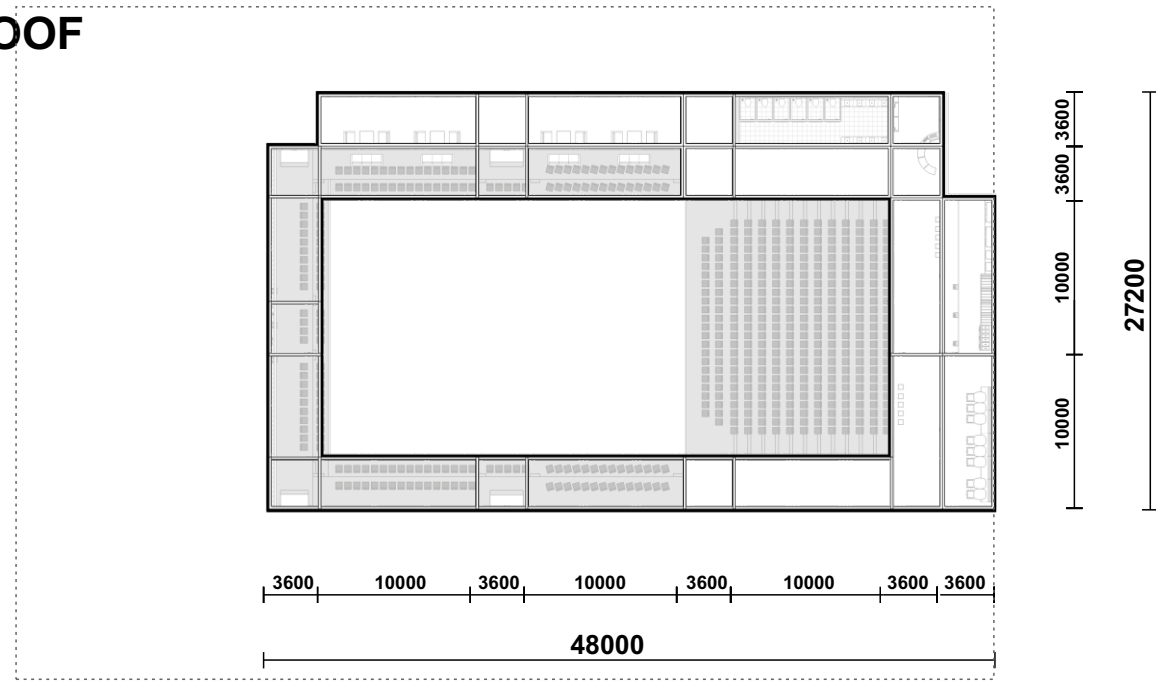

THIRD FLOOR

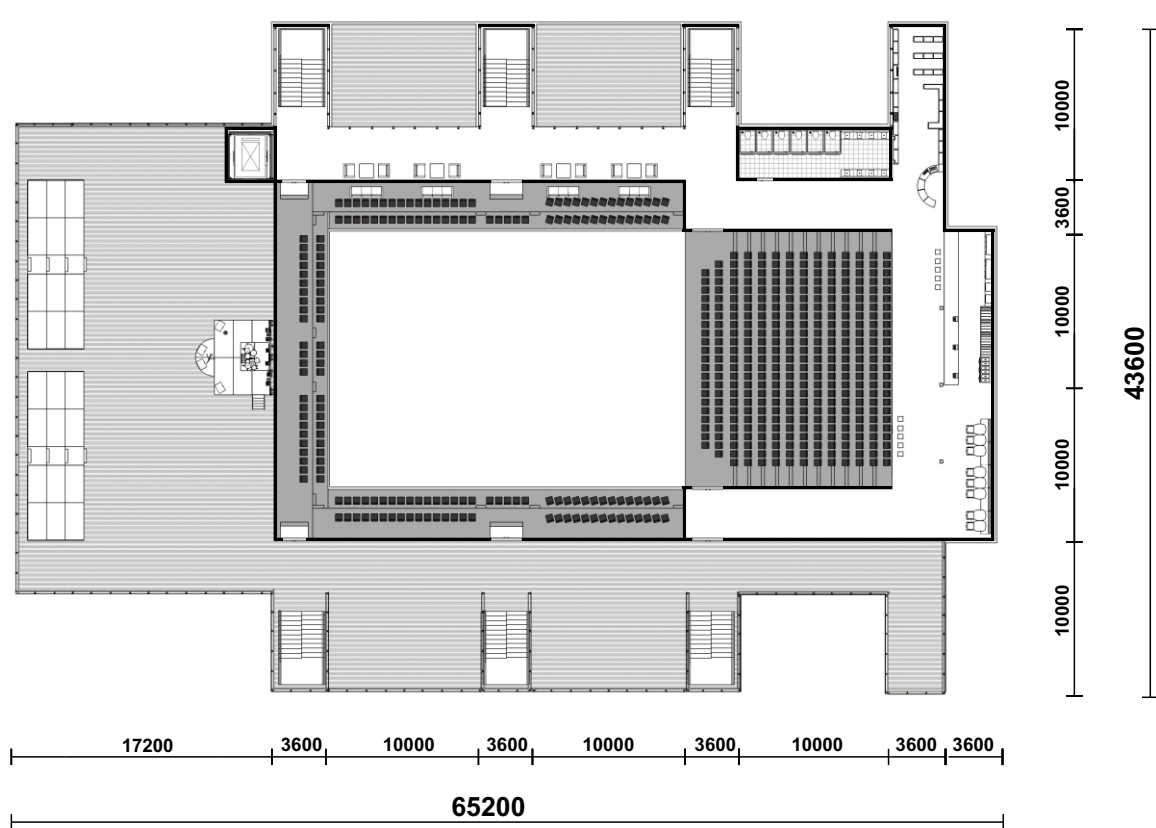

SECOND FLOOR

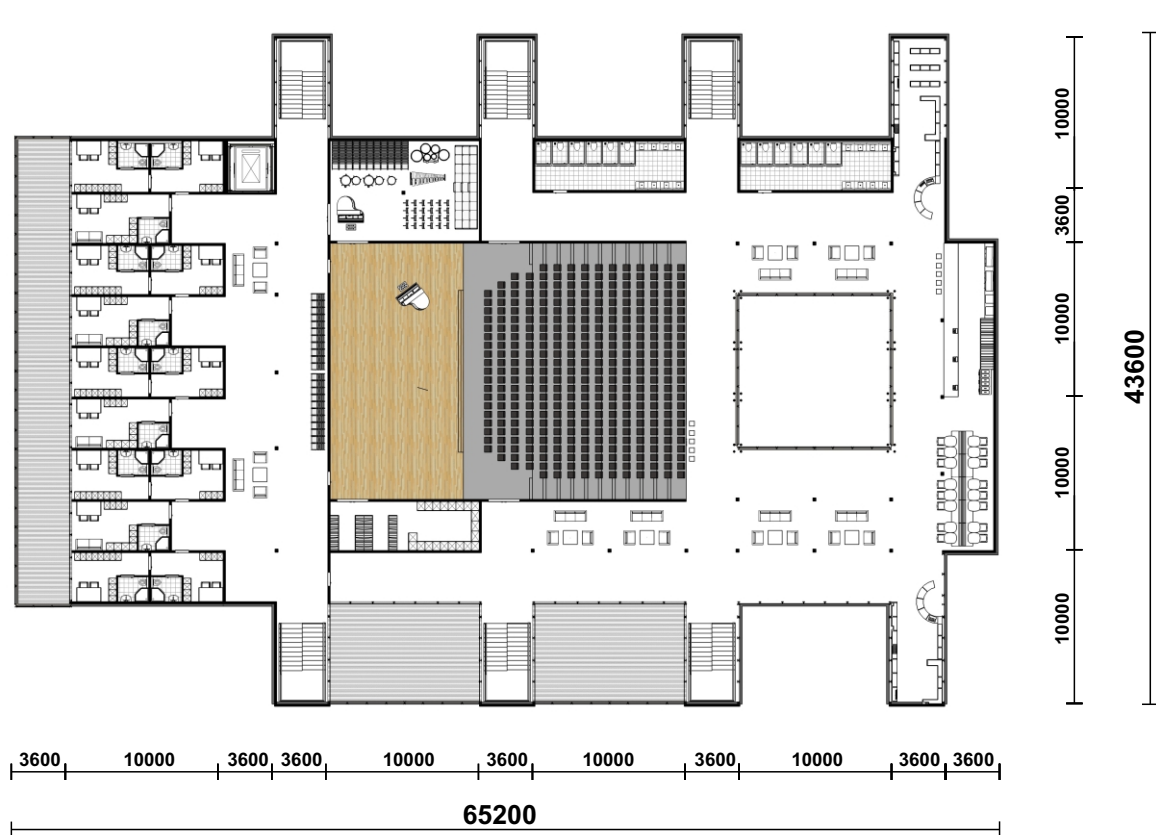

FIRST FLOOR



UNDERGROUND PARKING (for 50 cars)

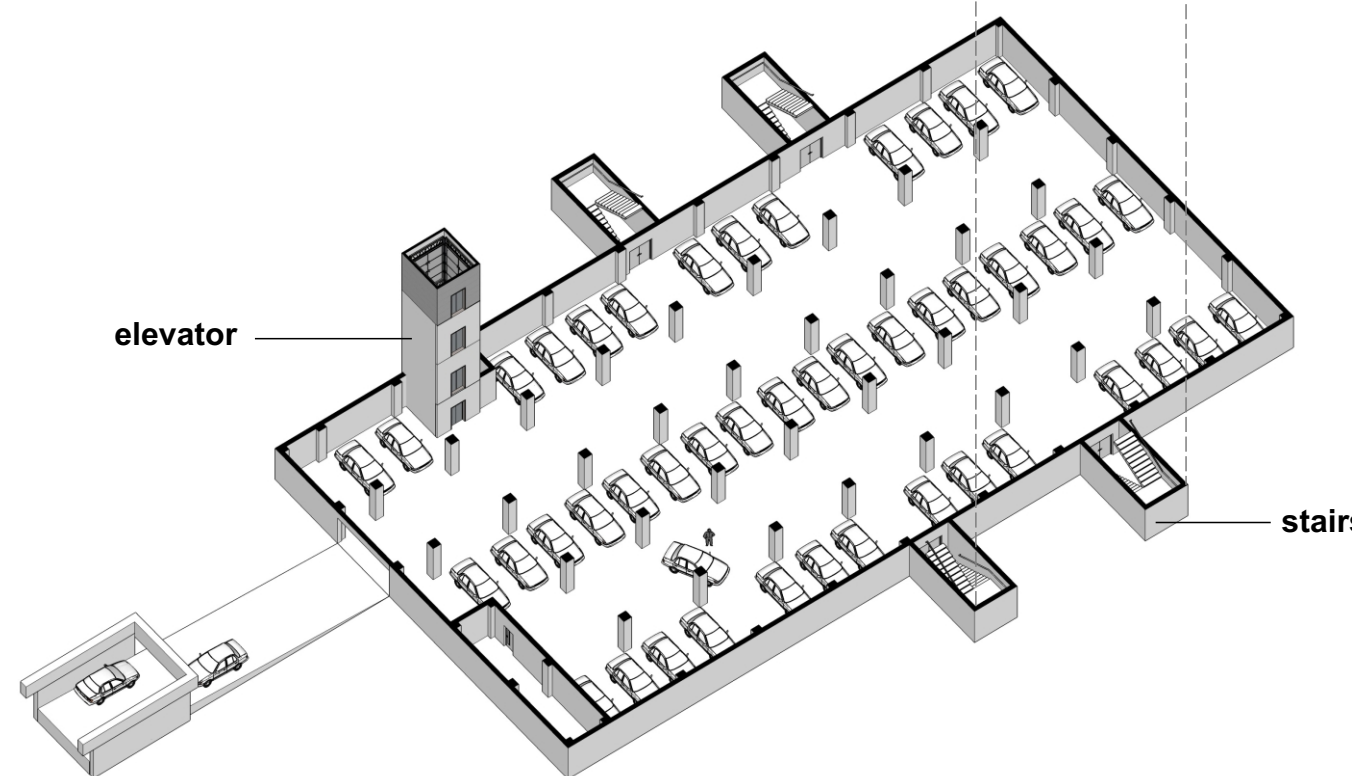
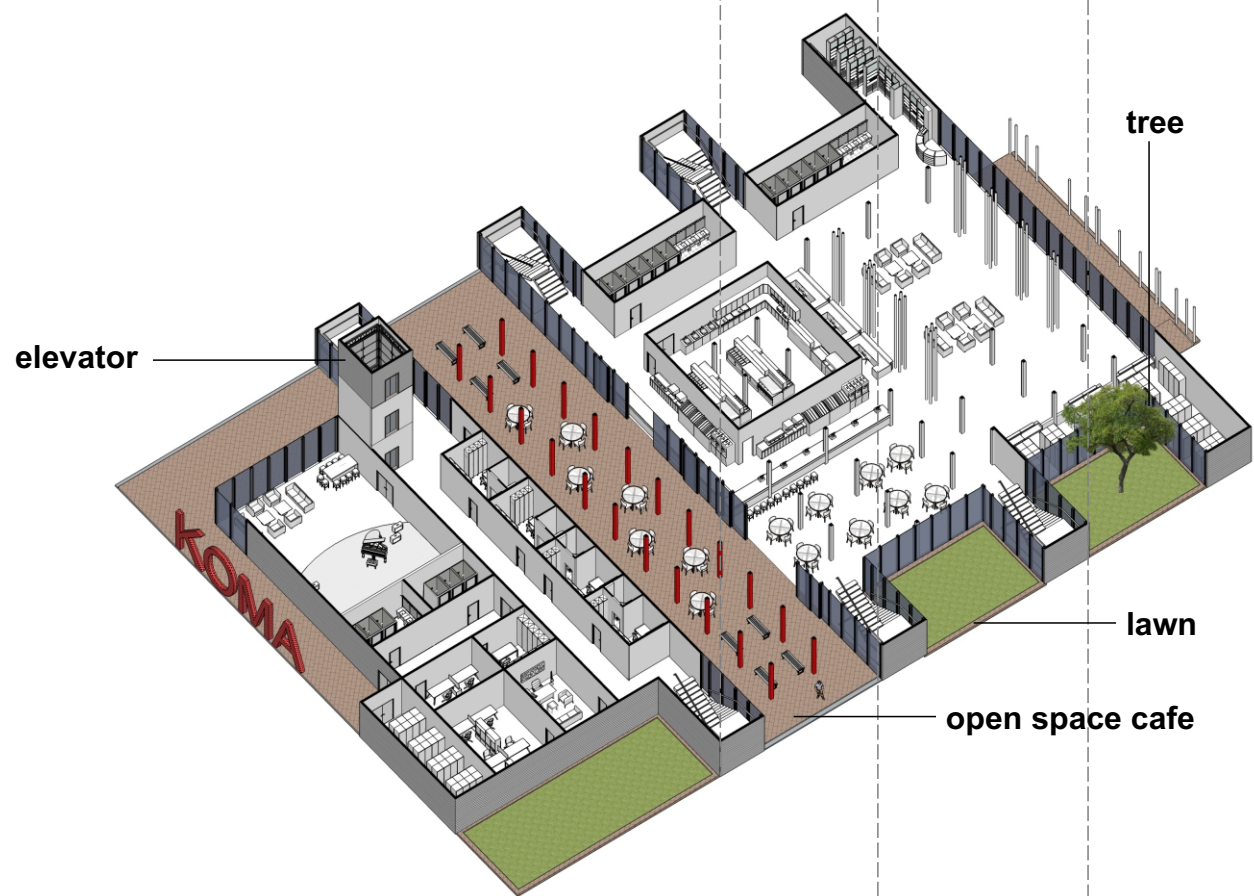
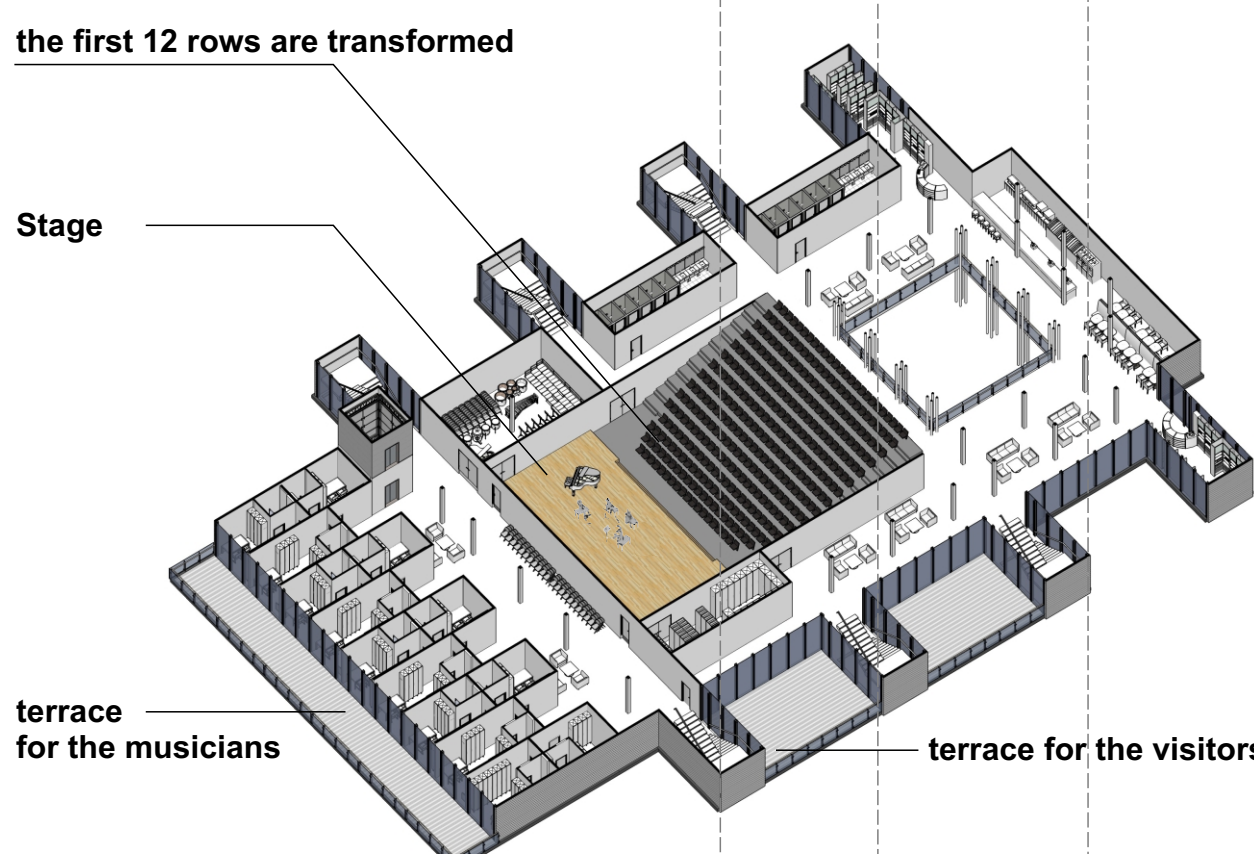
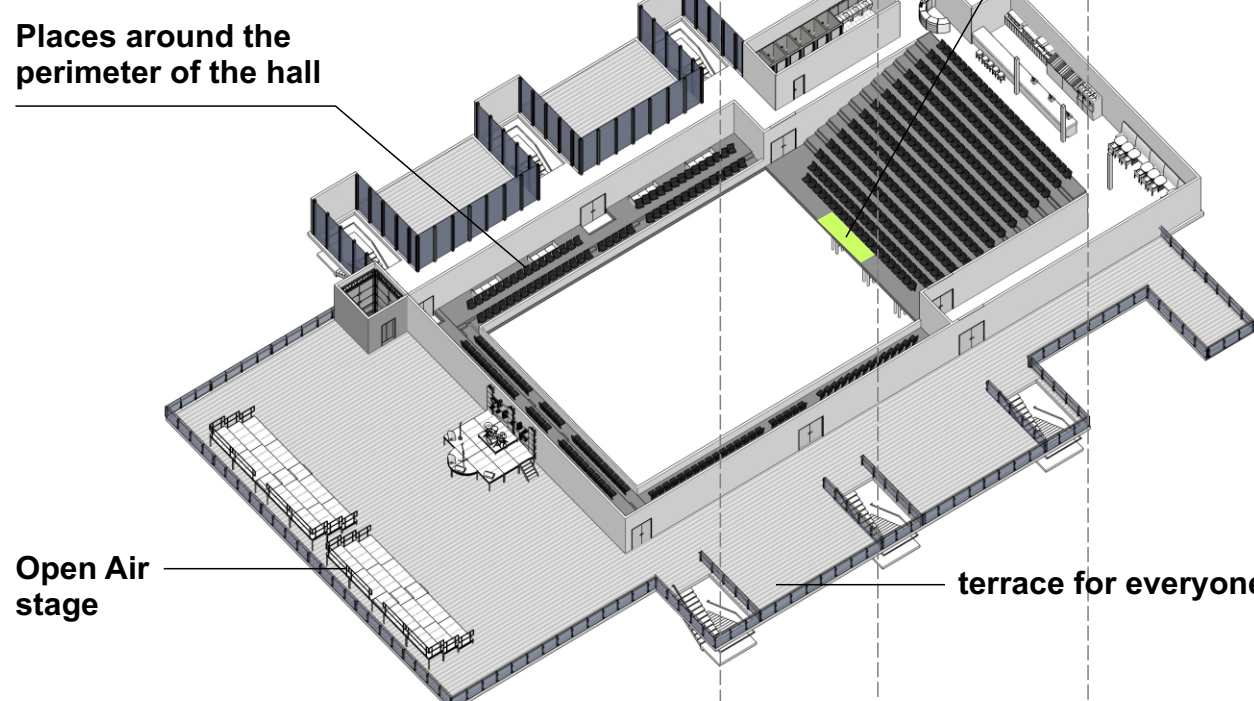
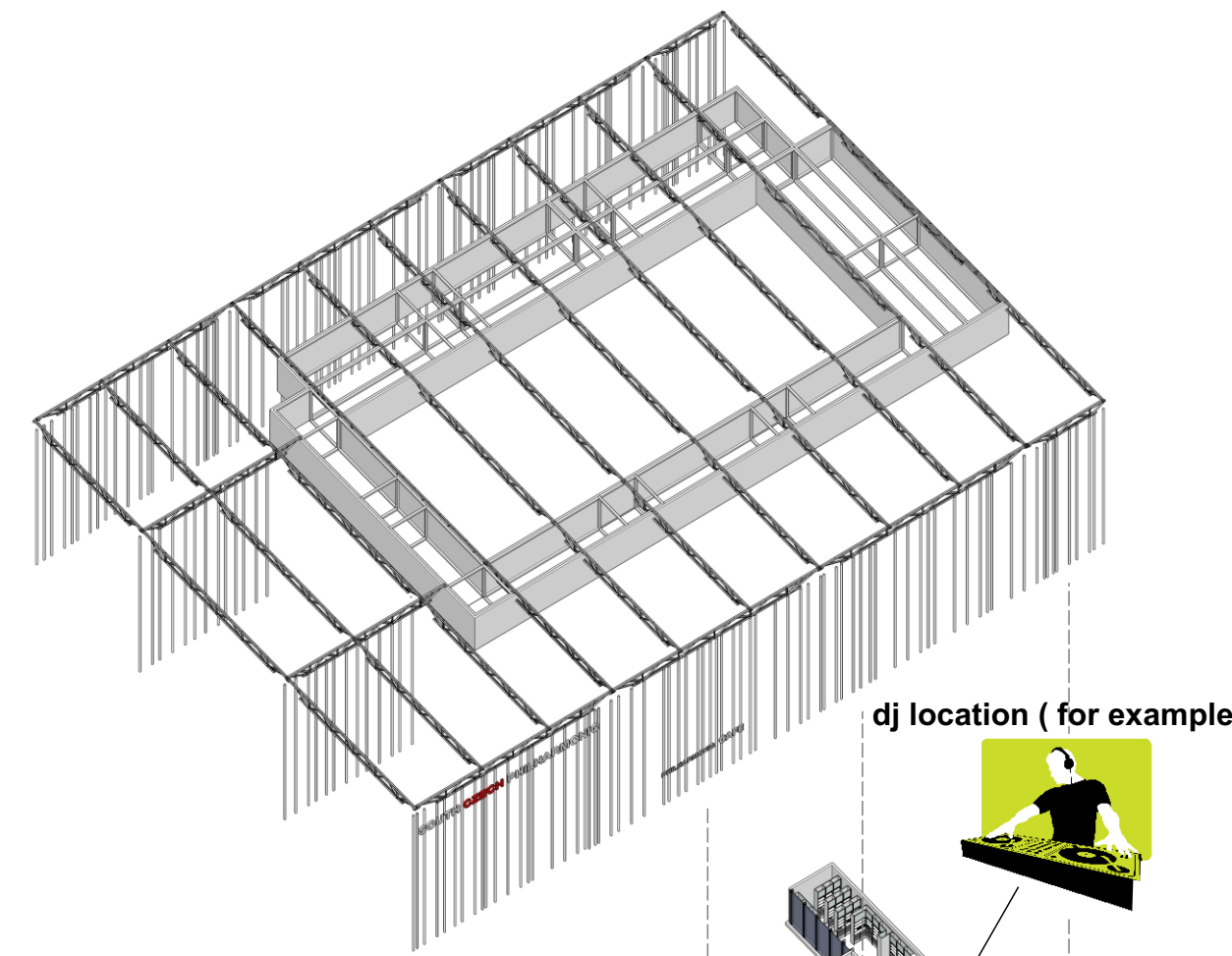
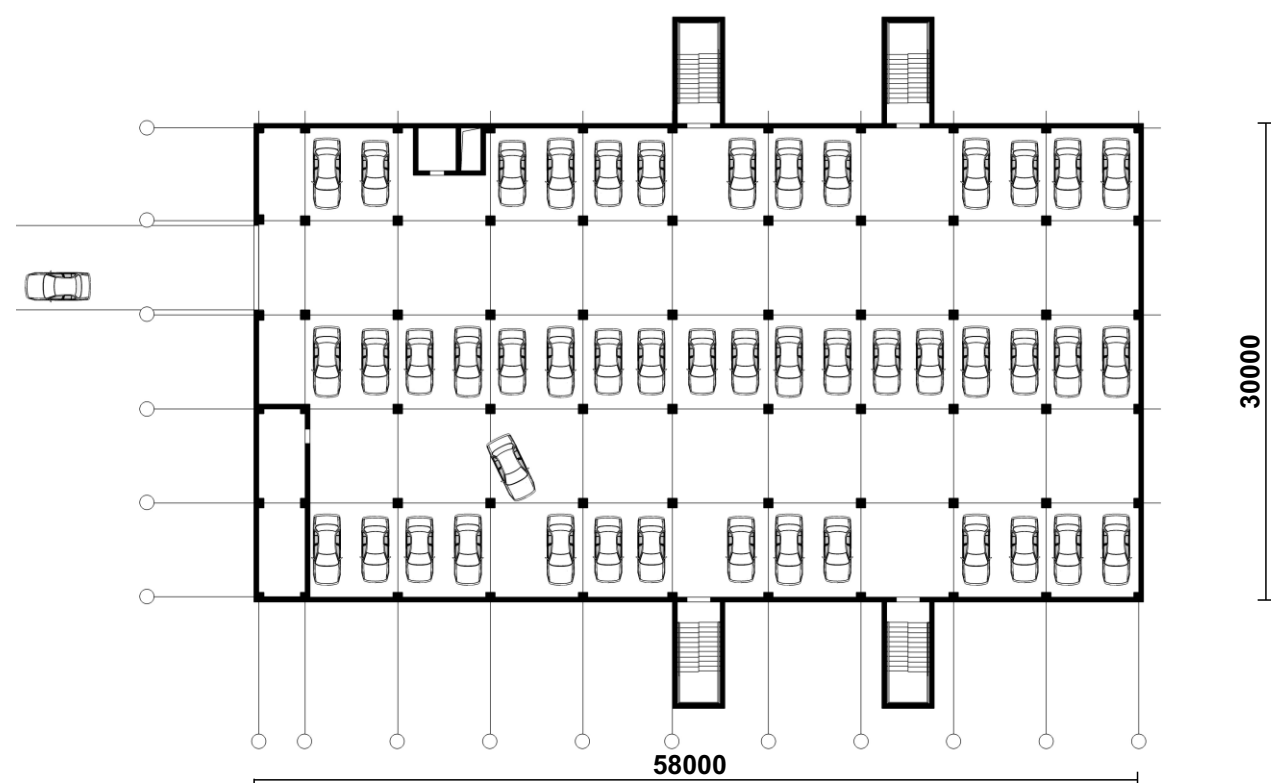

KOMA MODULAR

-In two types of modules used by the project:

- 1) 10000x3600x3600
- 2) 3600x3600x3600

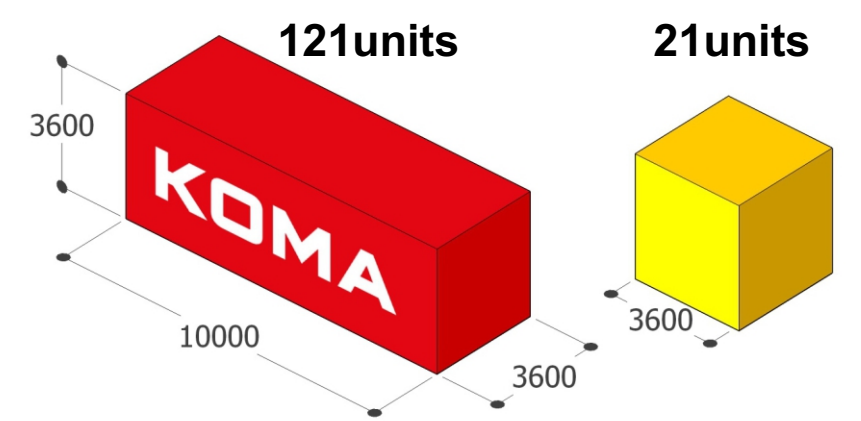

ROOF

-Metal constructions in the form of beams and trusses are based on a modular system
-Additional supporting a colony along the contour of the building

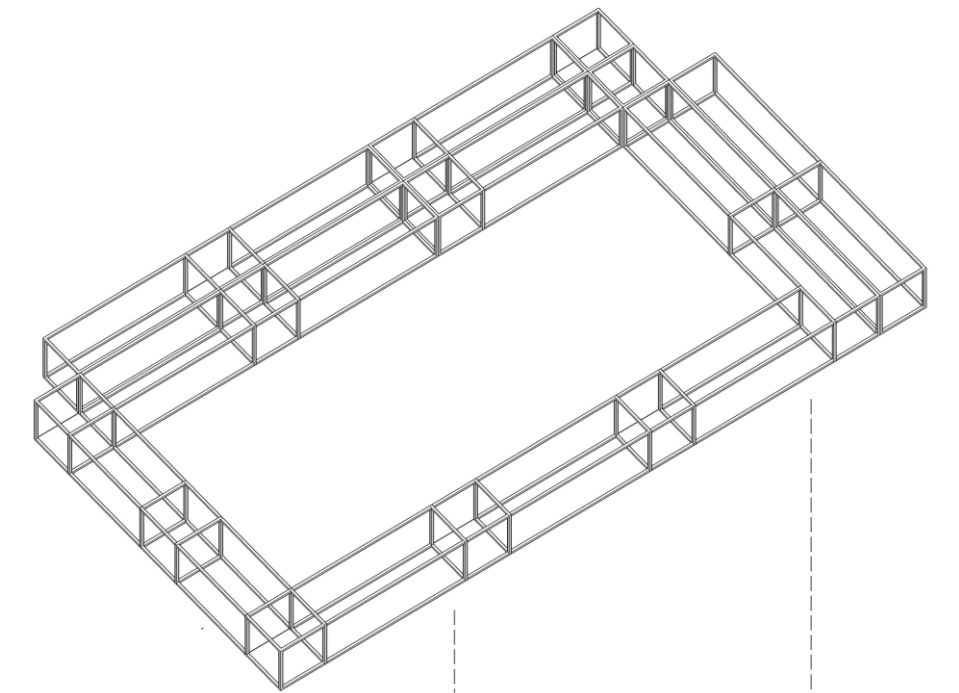

A SET OF THE THIRD FLOOR

- Auditorium (part 2)
- Café / restaurant
- Shop
- Foyer
- Stairs
- Sanitary for visitors

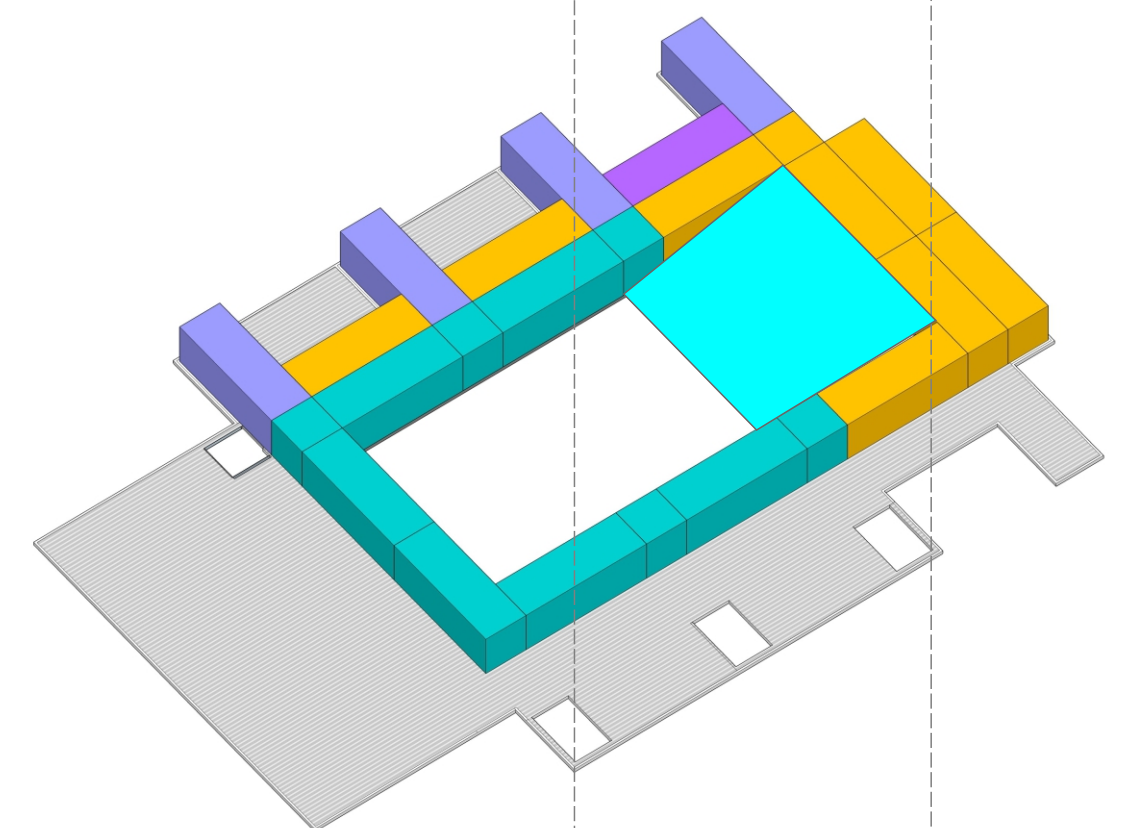

A SET OF THE SECOND FLOOR

- Cloakrooms for the musicians
- Cloakrooms for soloists
- Hall
- Stairs
- Sanitary for visitors
- Café / restaurant
- Shop
- Foyer
- Master storeroom
- Sound room
- Room for the archivist
- Stage for no less than 80 musicians
- Choir area
- Auditorium (part 1)

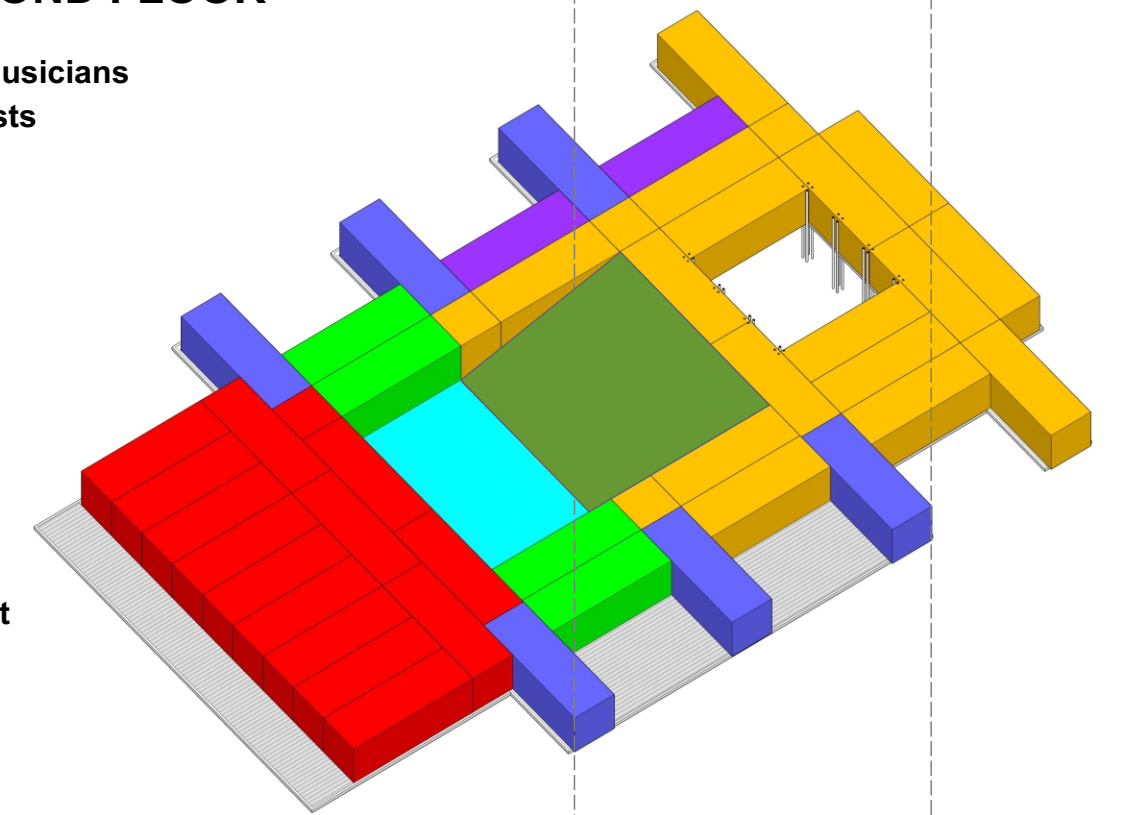

A SET OF THE FIRST FLOOR

- Common room for no less than 80 persons
- Administration
- Maintenance
- Gateman's office
- Cloakroom for the conductor
- Cloakroom for the concert master
- Cloakroom for the inspector
- Sanitary installations
- Stock
- Stairs
- Sanitary for visitors
- Café / restaurant
- Shop
- Foyer
- Cloakrooms adequate to the visitor capacity

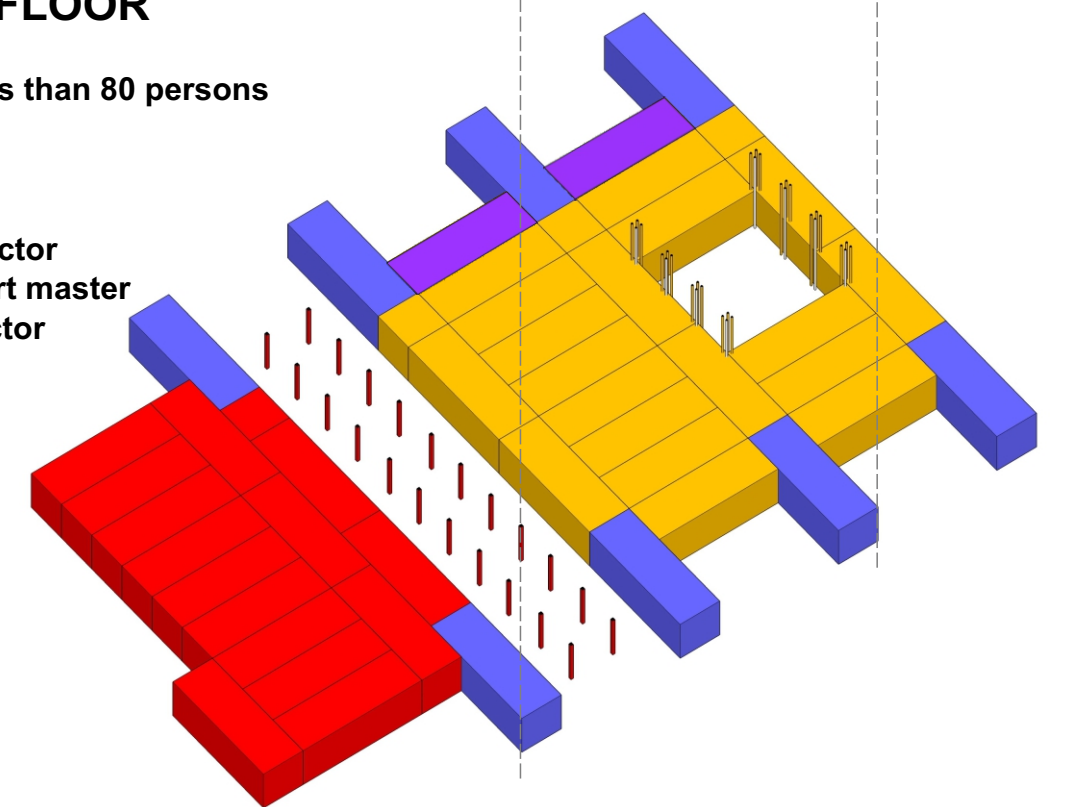

MAIN FACADE AND INTERIOR MATERIALS

game of shadows in the exterior and interior



wood planks

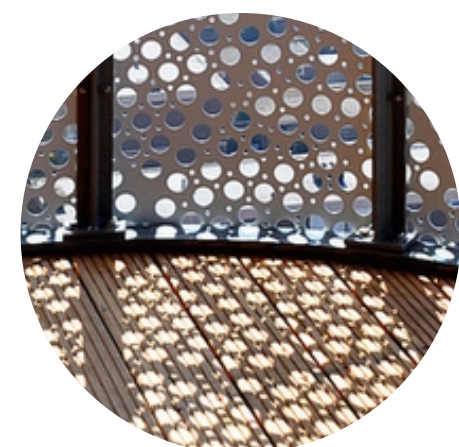

perforated metal



opaque glass